

THE FIELD DATA UPON WHICH THIS PLAT IS BASED HAS
 A CLOSURE PRECISION OF ONE FOOT IN 19.455 FEET
 AND AN ANGULAR ERROR OF 0.01 PER ANGLE POINT
 AND WAS ADJUSTED USING THE COMPASS RULE
 THIS PLAT HAS BEEN CALCULATED FOR CLOSURE
 AND WAS FOUND TO BE ACCURATE WITHIN ONE FOOT IN
100,000+ FEET.

EQUIPMENT USED: TOPCON GTS-313.
 AS PER OFFICIAL FLOOD INSURANCE MAPS BY
 THE F.E.M.A. THIS PROPERTY IS NOT LOCATED
 WITHIN A DESIGNATED FLOOD HAZARD AREA
 AS PER COMMUNITY - PANEL NUMBER 13151C0089C
 DATED: MAY 16, 2006

SURVEYOR'S CERTIFICATION:
 I HEREBY CERTIFY THAT THIS PLAT IS TRUE AND CORRECT AND WAS
 PREPARED FROM AN ACTUAL SURVEY OF THE PROPERTY MADE ON THE
 GROUND BY ME OR UNDER MY SUPERVISION, AND THAT THE MONUMENTS
 REFERENCED HEREON, EXIST AND THEIR SIZES, LOCATIONS AND MATERIALS
 ARE CORRECTLY SHOWN.



THIS PROPERTY IS SUBJECT TO ALL RIGHT OF WAYS
 AND EASEMENTS SHOWN OR NOT SHOWN, RECORDED
 OR UNRECORDED.

THIS SURVEY WAS PREPARED WITHOUT BENEFIT OF
 A TITLE REPORT WHICH COULD REVEAL ENCUMBRANCES
 NOT SHOWN.

UTILITIES SHOWN ARE LOCATION VISIBLE AT
 TIME OF SURVEY. ADDITIONAL UTILITIES MAY
 EXIST ABOVE OR BELOW GROUND. THE SURVEYOR
 ACCEPTS NO RESPONSIBILITY FOR THE
 COMPLETENESS OF THIS DATA.

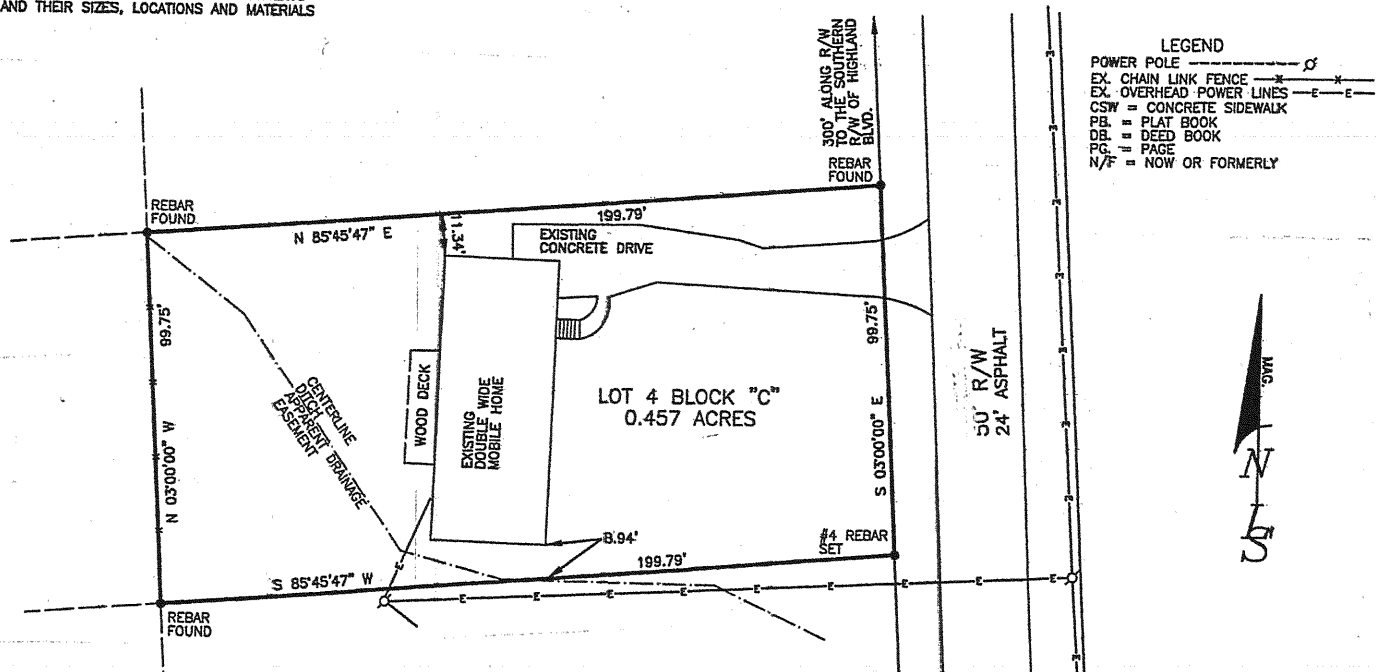

LEGAL BOUNDARY SURVEY

